

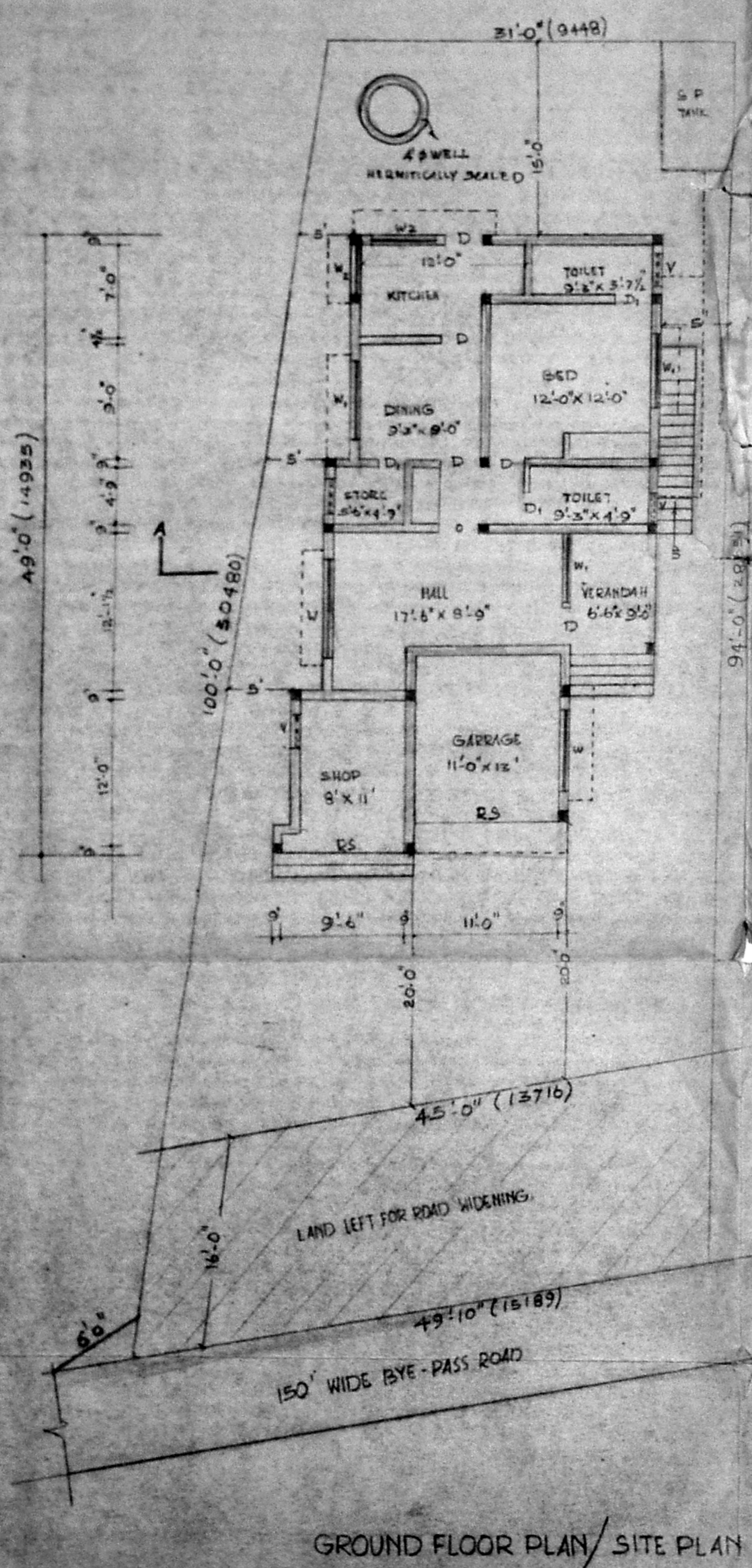

PLAN SHOWING THE PROPOSED BUILDING AT PLOT 'D' IN S.NO 370/3. IN NEW BY-PASS ROAD VELACHERY VILLAGE, SAIDAPET TALUK MADRAS. DN NO. 148
SCALE 1" = 8' 1:100

M.A.T.A./PP No. / A1/18146/91. Revised plan dt. 20-11-90
PART I
A.P. D.P.



APPROVED
SUBJECT TO THE CONDITIONS IN THIS OFFICE LETTER
FOR MEMBER SECRETARY
MADRAS METROPOLITAN
DEVELOPMENT AUTHORITY
MADRAS 600 008

ELEVATION

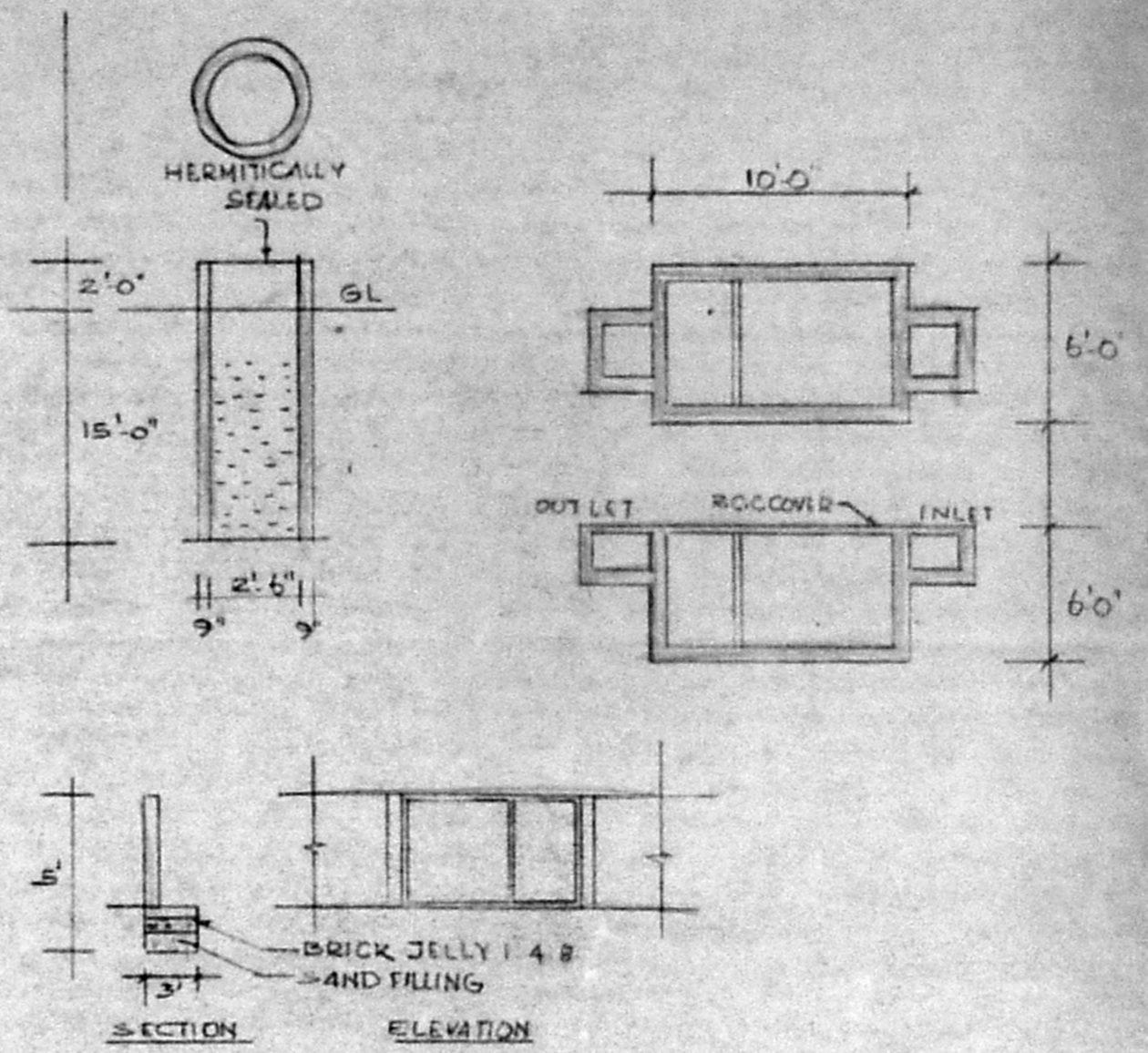
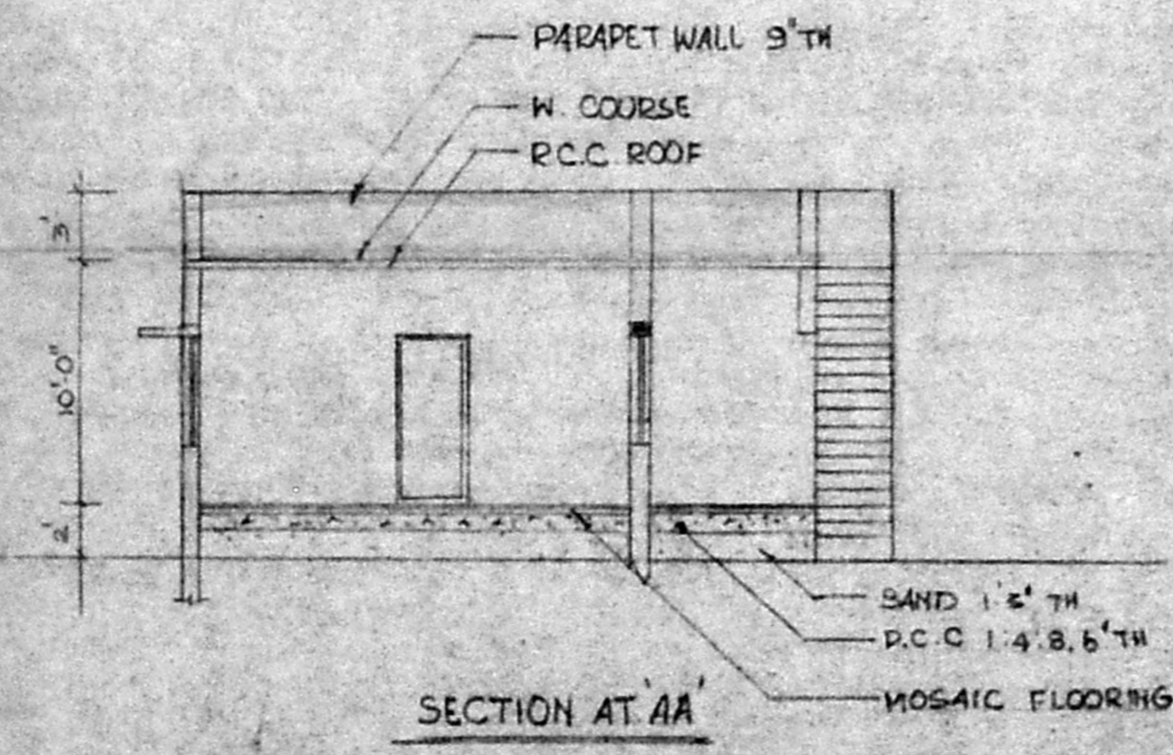

NOT TO SCALE

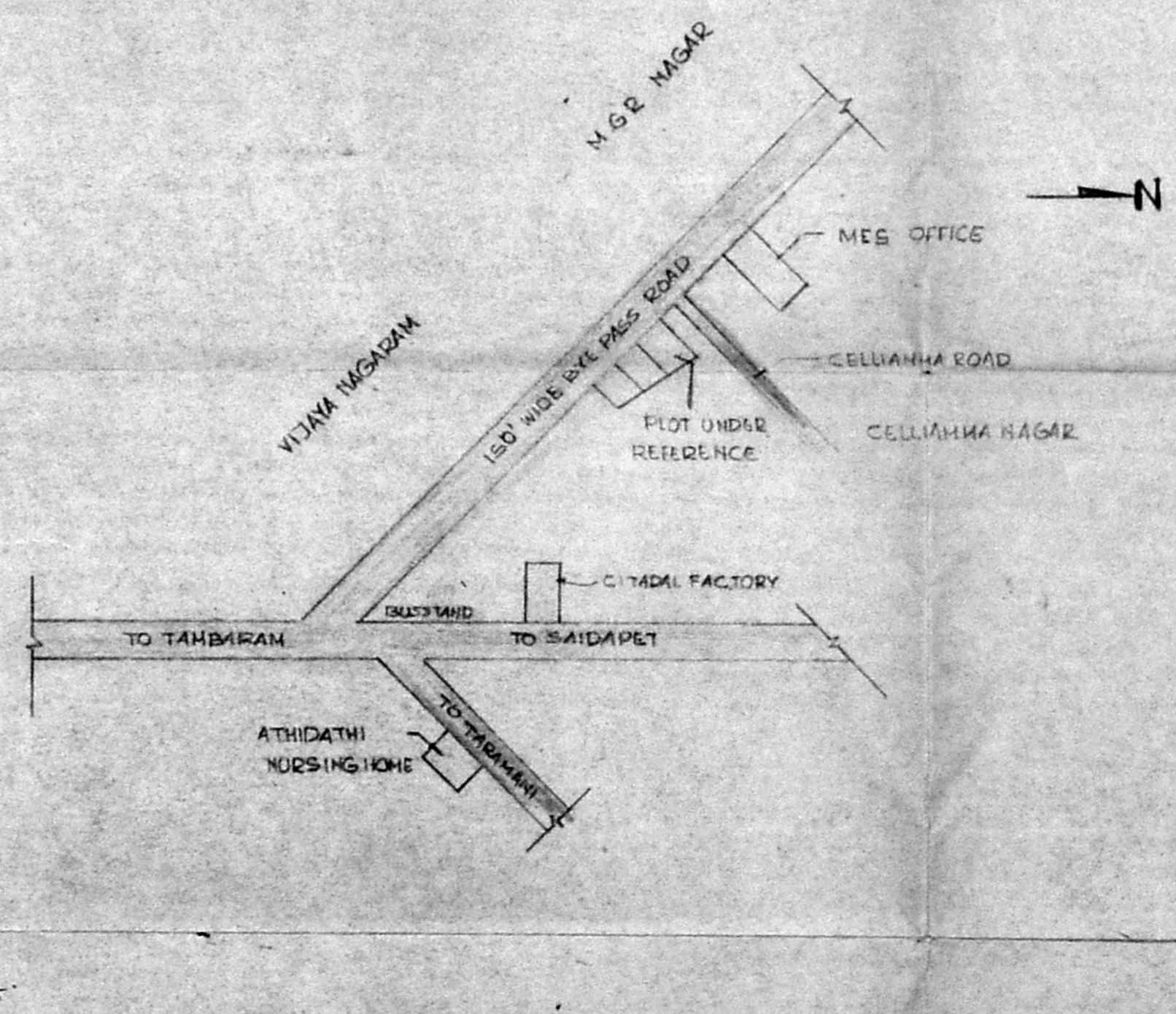

SPECIFICATION:-
FOUNDATION : COLOUMN FOUNDATION IN R.C.C 1:2:4
WALL : BRICK WORK INCH 1.6
ROOF : R.C.C ROOF IN R.C.C 1:2:4
W. COURSE : BRICK JELLY IN LIME MORTOR 1:2
PLASTER : IN C.M. 1:4 1/2" THICK
WOOD : COUNTRY WOOD
FLOORING : MOSAIC FLOORING OVER R.C.C 1:4:8 6" THICK

JOINTRY:-
D DOOR = 3' x 7'-0"
D1 DOOR = 2'-6" x 7'-0"
W WINDOW = 6'-0" x 4'-0"
W1 WINDOW = 5'-0" x 4'-0"
W2 WINDOW = 4'-0" x 4'-0"
V VENTILATOR = 3'-0" x 2'-0"
RS ROLLING SHUTTER = 8'-0" x 8'-0"
RS " = 11'-0" x 10'-0"

AREA DETAILS

	SFT	M ²
PLOT AREA	3586	330.7
G FLOOR AREA	1105.1	102.7

COLOUR:-

PRO BLDG COLOUR	[]
BOUNDARY	[]
ROAD	[]

OWNER:-
P.S.R. JG in 10m/10m

ER. V. SRINIVASALU LCE
Asst. Executive Engineer (Roads)
Consulting Civil Engineer
REGD. NO. 270
CLASS I LICENSED SURVEYOR
CORPORATION OF MADRAS
NO. 60, Valluvar Road
BRUNBARKAM MADRAS 106

LICENSED SURVEYOR

17' 1/2" x 28' 6" = 115.79 sq ft
18' 1/2" x 25' 6" = 107.57 sq ft
13' 1/2" x 21' 3" =

GP 87.49m